KERN 356-87

Individual weight, OIML Class M2, 10 kg, Block, cast iron lacquered

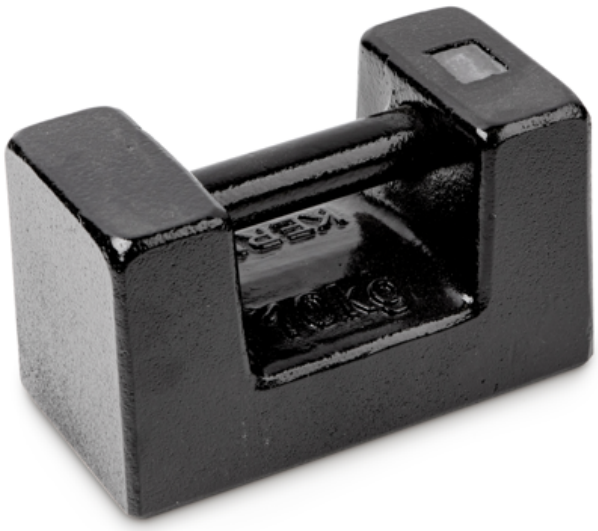

Article codes, product groups & Status information	
Model article-code	356-87
Model-Serie	356
Assortment	Scales
Product Type	Test weights
Product group	OIML M2 Test weights
Product usage type	Main item;Accessories/Services
EAN code (Model)	4045761248298
Predecessor Model	356-87-2.019a
Planned start date	2020-1HJ
Customs tariff number	84239090
Country of Origin	IN

Technical data - Primary	
Nominal value	10 kg
Tolerance (OIML)	1,6 g
Case aluminium	346-070-600

Technical data - Construction	
Dimensions (W×D×H)	190×95×109 mm
Material	Cast iron lacquered

Technical data - Measuring system	
Nominal value	10 kg
OIML class	M2
OIML conform	Yes
Tolerance (OIML)	1,6 g
Density (kg/m³)	7.100
Volume (cm³)	1.408,4507

Technical data - Packing & Shipping	
Dimensions packaging (W×D×H)	190×95×109 mm
Gross weight	10 kg
Net weight	10 kg
Shipping method	Parcel service
Packaging component - by weight - plastics	0 g
Delivery time	1 d

Optional Services	
DAkkS Calibration	962-644

Functions

Standard

KERN 356-87

Individual weight, OIML Class M2, 10 kg, Block, cast iron lacquered

1 DAY

Option

DAkkS