PRODUCT BROCHURE

KERN 356-76

Date: 02.05.2026

ENGLISH

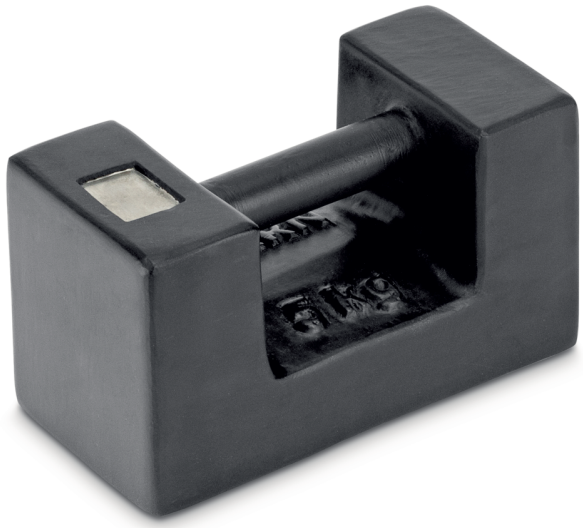

Individual weight, OIML Class M2, 5 kg, Block Eco, cast iron lacquered

CONTACT

KERN & SOHN GmbH
Ziegelei 1
72336 Balingen
Germany

Phone : +49 7433 9933-0
Fax : +49 7433 9933-149
Email : info@kern-sohn.com
Web : www.kern-sohn.com

Scan here for more information

ENGLISH

SPECIFICATIONS

Article codes, product groups & Status information

Model article-code	356-76
Model-Serie	356
Assortment	KERN
Product Type	Test weights
Product group	OIML M2 Test weights
Product usage type	Main item;Accessories/Services
EAN code (Model)	4045761241756
Customs tariff number	84239090
Country of Origin	CN

Technical data - Primary

Nominal value	5 kg
Tolerance (OIML)	800 mg
Case aluminium	346-060-600

Technical data - Construction

Dimensions (W×D×H)	150×75×84 mm
Material	cast iron lacquered

Technical data - Measuring system

Nominal value	5 kg
OIML class	M2
OIML conform	yes
Tolerance (OIML)	800 mg
Density (kg/m³)	7100
Volume (cm³)	704,2254

Technical data - Packing & Shipping

Dimensions packaging (W×D×H)	150×75×84 mm
Gross weight	5 kg
Net weight	5 kg
Shipping method	Parcel service
Packaging component - by weight - plastics	0 g
Delivery time	1 d

Optional Services

DAkkS Calibration	962-643

FUNCTIONS

Standard



Option



ACCESSORIES

Model	Description
346-060-600	Aluminium Protective Box KERN 346-060-600

SERVICES

Model	Description
962-643	DAkkS Calibration KERN 962-643
962-643R	DAkkS Recalibration KERN 962-643R

RELATED ARTICLES DATA

Model name	Nominal value	Tolerance (OIML)	Case aluminium
356-86	5 kg	800 mg	346-060-600
356-76	5 kg	800 mg	346-060-600
356-77	10 kg	1,6 g	346-070-600
356-87	10 kg	1,6 g	346-070-600
356-88	20 kg	3 g	346-080-600
356-78	20 kg	3 g	346-080-600
356-79	50 kg	8 g	-
356-89	50 kg	8 g	-