KERN

PRODUCT BROCHURE

KERN 346-87-2024a

Date: 26.02.2026

ENGLISH

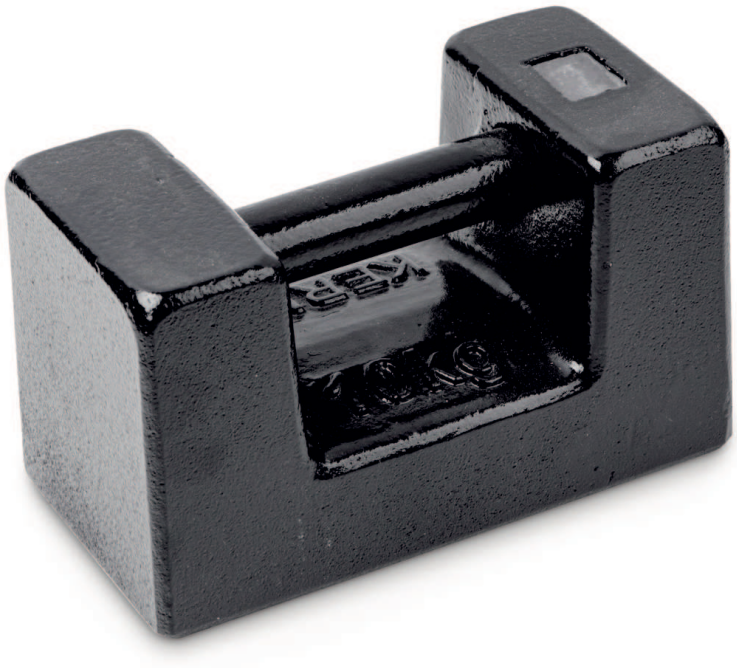

Individual weight, OIML Class M1, 10 kg, Block, cast iron lacquered

CONTACT

KERN & SOHN GmbH
Ziegelei 1
72336 Balingen
Germany

Phone : +49 7433 9933-0
Fax : +49 7433 9933-149
Email : info@kern-sohn.com
Web : www.kern-sohn.com

Scan here for more information

DESCRIPTION

- Individual weight, OIML Class M1, 10 kg, Block, cast iron lacquered
- For the verification you need a box. Please add a box for single weights.

SPECIFICATIONS

Article codes, product groups & Status information

Model article-code	346-87-2024a
Model-Serie	346
Assortment	KERN
Product Type	Test weights
Product group	OIML M1 Test weights
Product usage type	Main item;Accessories/Services
EAN code (Model)	4045761241633
Predecessor Model	346-87-2019a
Successor Model	346-87
Customs tariff number	84239090
Country of Origin	CN

Technical data - Primary

Nominal value	10 kg
Tolerance (OIML)	500 mg
Case aluminium	346-070-600

Technical data - Construction

Dimensions (W×D×H)	190×93×110 mm
Material	cast iron lacquered

Technical data - Measuring system

Nominal value	10 kg
OIML class	M1
OIML conform	yes
Tolerance (OIML)	500 mg
Density (kg/m^3)	7100
Volume (cm^3)	1408,4507

Technical data - Packing & Shipping

Dimensions packaging (W×D×H)	210×110×125 mm
Gross weight	10 kg
Net weight	10 kg
Shipping method	Parcel service
Packaging component - by weight - cardboard	0 g
Delivery time	1 d

Technical data - Verification

Verification possible	yes

Optional Services

DAkkS Calibration	962-644

ENGLISH

FUNCTIONS

Standard



Option



ACCESSORIES

Model	Description
346-070-600	Aluminium Protective Box KERN 346-070-600

SERVICES

Model	Description
346-070-600	Aluminium Protective Box KERN 346-070-600

RELATED ARTICLES DATA

Model name	Nominal value	Tolerance (OIML)	Case aluminium
346-06	5 kg	250 mg	346-060-600
346-07	10 kg	500 mg	346-070-600
346-08	20 kg	1 g	346-080-600
346-09	50 kg	2,5 g	346-090-600
346-022-005	20 kg	1 g	-
346-042-008	40 kg	1,5 g	-
346-052-010	50 kg	2,5 g	-
346-055-004	50 kg	2,5 g	-
346-055-009	50 kg	2,5 g	-
346-065-009	60 kg	3 g	-
346-87-2024a	10 kg	500 mg	346-070-600
346-77	10 kg	500 mg	346-070-600
346-76	5 kg	250 mg	346-060-600

ENGLISH

Model name	Nominal value	Tolerance (OIML)	Case aluminium
346-79-2023a	50 kg	2,5 g	-
346-88	20 kg	1 g	346-080-600
346-78	20 kg	1 g	346-080-600
346-89	50 kg	2,5 g	-
346-81	100 kg	5 g	-
346-82	200 kg	10 g	-
346-83	500 kg	25 g	-
346-84	1000 kg	50 g	-
346-85	2000 kg	100 g	-
346-86	5 kg	250 mg	346-060-600
346-87	10 kg	500 mg	346-070-600
346-79	50 kg	2,5 g	346-090-600