PRODUCT BROCHURE

KERN MPE-A01

Date: 08.05.2026

ENGLISH

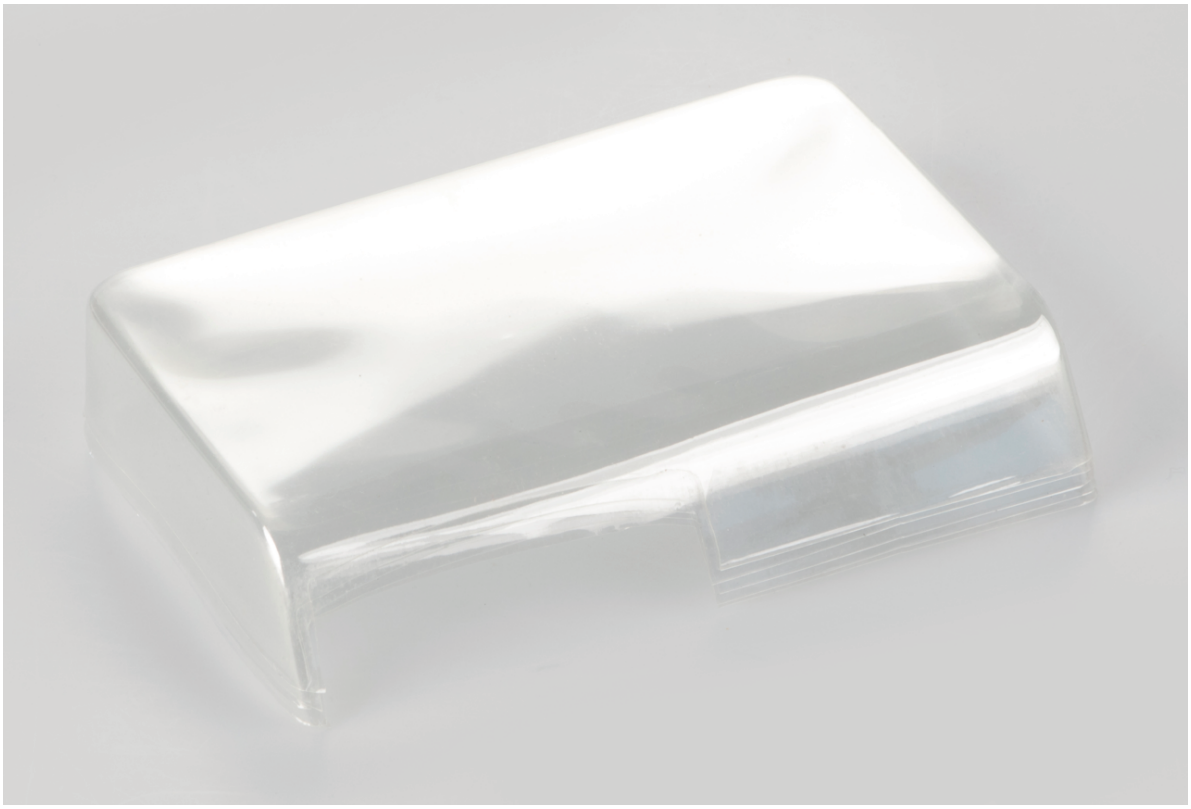

Protective working cover

CONTACT

KERN & SOHN GmbH
Ziegelei 1
72336 Balingen
Germany

Phone : +49 7433 9933-0
Fax : +49 7433 9933-149
Email : info@kern-sohn.com
Web : www.kern-sohn.com

Scan here for more information

DESCRIPTION

Protective working cover MPE-A01

SPECIFICATIONS

Article codes, product groups & Status information

Model article-code	MPE-A01
Model-Serie	MPE
Assortment	KERN
Product Type	Medical products
Product group	Personal scales
Product usage type	Spare part;Accessories/Services
EAN code (Model)	4045761160729
Customs tariff number	39269097
Country of Origin	CN

Technical data - Packing & Shipping

Dimensions packaging (W×D×H)	235×120×25 mm
Gross weight	0.20 kg
Net weight	0.05 kg
Shipping method	Parcel service
Packaging component - by weight - cardboard	94.35 g
Packaging component - by weight - styrofoam	94.35 g
Delivery time	1 d

FUNCTIONS

Standard



ENGLISH