SAUTER

PRODUCT BROCHURE

SAUTER FK-A01

Date: 09.03.2026

ENGLISH

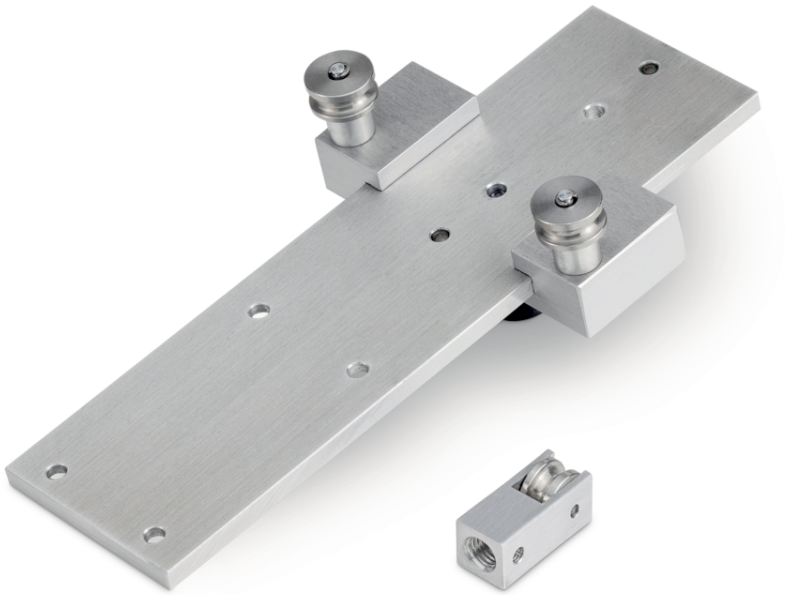

Tensiometer attachment with Safe-insert function: Pull and release to insert the running cable in between the rolls, for tensile strength testing up to 250 N, aluminium attachment, rolls can be adjusted inwards

CONTACT

KERN & SOHN GmbH
Ziegelei 1
72336 Balingen
Germany

Phone : +49 7433 9933-0
Fax : +49 7433 9933-149
Email : info@kern-sohn.com
Web : www.kern-sohn.com

Scan here for more information

DESCRIPTION

Tensiometer attachment FK FK-A01

SPECIFICATIONS

Article codes, product groups & Status information

Model article-code	FK-A01
Model-Serie	FK
Assortment	Sauter
Product Type	Force measurement
Product group	Clamps & clamping tools
Product usage type	Accessories/DL
EAN code (Model)	4045761135819
Customs tariff number	90248000
Country of Origin	DE

Technical data - Construction

Material	metal
Dimension housing (W×D×H)	140×140×40 mm

Technical data - Environmental conditions

Maximum storage temperature	40 °C
Minimum storage temperature	-10 °C

Technical data - Packing & Shipping

Dimensions packaging (W×D×H)	200×100×50 mm
Gross weight	0.55 kg
Net weight	0.50 kg
Shipping method	Parcel service
UN number	No dangerous goods
Packaging component - by weight - plastics	20 g
Delivery time	1 d

FUNCTIONS

Standard



ENGLISH