KERN AD 9051

Screw Tension Clamp for laboratory tensile force measurements

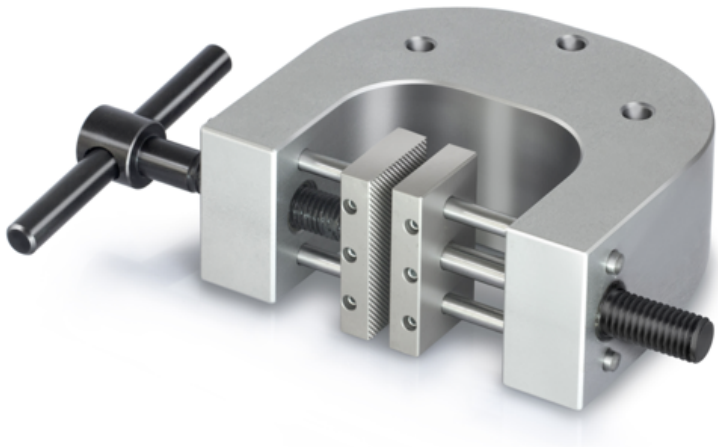

Article codes, product groups & Status information	
Model article-code	AD 9051
Model-Serie	AD
Assortment	Testing & Measuring Devices
Segment	Force measurement
Product group	Clamps & clamping tools
Product usage type	Main item;Accessories/Services
EAN code (Model)	4045761178441
Planned start date	2015-1HJ
Customs tariff number	90278990
Country of Origin	DE

Technical data - Primary	
Max. Force	5 kN
Max. Clamp width	100 mm

Technical data - Construction	
Material	Aluminium
Dimension housing (W×D×H)	226×145×50 mm

Technical data - Measuring system	
Mounting threads	External thread M12;Threaded hole M6

Technical data - Environmental conditions	
Maximum storage temperature	40 °C
Minimum storage temperature	-10 °C

Technical data - Packing & Shipping	
Dimensions packaging (W×D×H)	226×145×50 mm
Gross weight	2,6 kg
Net weight	2,6 kg
Shipping method	Parcel service
UN number	No dangerous goods
Packaging component - by weight - plastics	0 g
Delivery time	14 d

Functions

KERN AD 9051

Screw Tension Clamp for laboratory tensile force measurements

Standard

