KERN

PRODUCT BROCHURE

KERN 346-055-004

Date: 10.03.2026

ENGLISH

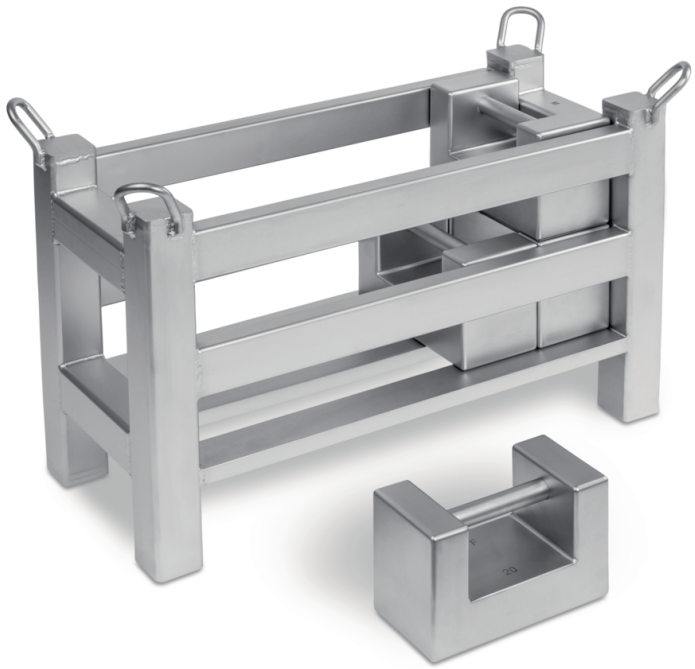

Weight container for rectangular weights, calibrated to OIML class M1

CONTACT

KERN & SOHN GmbH
Ziegelei 1
72336 Balingen
Germany

Phone : +49 7433 9933-0
Fax : +49 7433 9933-149
Email : info@kern-sohn.com
Web : www.kern-sohn.com

Scan here for more information

DESCRIPTION

- Preconfigured weight container for testing high-load floor scales, pallet scales, pallet truck scales, crane scales, etc. This can also be used for storing the weights.
- This means the weight container and the weights can be placed on the balance in one go, saving you time and money
- The weight container is adjusted to OIML accuracy class M1. Other OIML accuracy classes are also available, please ask
- Weight of the weight container, OIML class M1: 50 kg
- Possible equipment, rectangular weights, OIML class M1: 4×50 kg
- Maximum total weight (weight container incl. weights): 250 kg
- Tolerance ± 2,5 g

ENGLISH

SPECIFICATIONS

Article codes, product groups & Status information

Model article-code	346-055-004
Model-Serie	346
Assortment	KERN
Product Type	Test weights
Product group	OIML M1 Test weights
Product usage type	Main article
EAN code (Model)	4045761225084
Customs tariff number	84239090
Country of Origin	DE

Technical data - Primary

Nominal value	50 kg
Tolerance (OIML)	2,5 g

Technical data - Construction

Dimensions (W×D×H)	1000×500×500 mm
Material	stainless steel

Technical data - Measuring system

Nominal value	50 kg
OIML class	M1
OIML conform	yes
Tolerance (OIML)	2,5 mg

Technical data - Packing & Shipping

Dimensions packaging (W×D×H)	810×380×390 mm
Gross weight	55 kg
Net weight	50 kg
Shipping method	Freight

Packaging component - by weight - plastics	5 kg
Delivery time	2 d

Optional Services

DAkkS Calibration	962-646

FUNCTIONS

Standard



SERVICES

Model	Description
962-646	DAkkS Calibration KERN 962-646
962-646R	DAkkS Recalibration KERN 962-646R

ENGLISH