# PRODUCT BROCHURE

# KERN 346-000-000

Date: 10.03.2026

ENGLISH

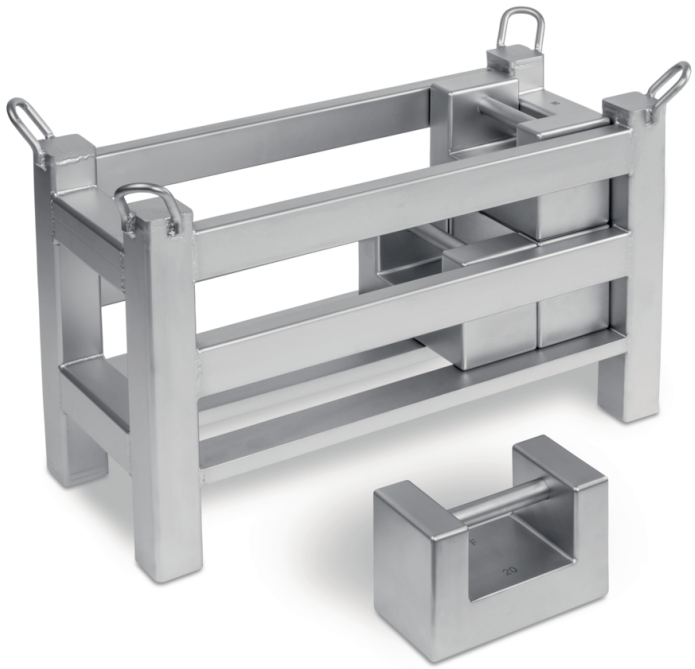

Individual weight container for rectangular weights

## CONTACT

KERN & SOHN GmbH
Ziegelei 1
72336 Balingen
Germany

Phone : +49 7433 9933-0
Fax : +49 7433 9933-149
Email : info@kern-sohn.com
Web : www.kern-sohn.com

Scan here for more information

## DESCRIPTION

- Individual weight containers for testing high-load floor scales, pallet scales, pallet truck scales, crane scales, etc. This can also be used for storing the weights.
- This means the weight container and the weights can be placed on the balance in one go, saving you time and money
- The weight container can be calibrated to OIML accuracy classes M1 – M3
- On request, KERN will make you a “tailor-made” weight carrier to your specifications

ENGLISH

## SPECIFICATIONS

### Article codes, product groups & Status information

| | |
|---|---|
| Model article-code | 346-000-000 |
| Model-Serie | 346 |
| Assortment | KERN |
| Product Type | Test weights |
| Product group | OIML M1 Test weights |
| Product usage type | Main article |
| EAN code (Model) | 4045761224995 |
| Customs tariff number | 84239090 |
| Country of Origin | DE |

### Technical data - Construction

| | |
|---|---|
| Dimensions (W×D×H) | 1000×500×500 mm |
| Material | stainless steel |

### Technical data - Measuring system

| | |
|---|---|
| OIML class | M1 |
| OIML conform | yes |

### Technical data - Packing & Shipping

| | |
|---|---|
| Dimensions packaging (W×D×H) | 1000×500×500 mm |
| Shipping method | Parcel service |
| Delivery time | 1 d |

### Optional Services

| | |
|---|---|
| DAkkS Calibration | 962-600 |

## FUNCTIONS

| |
|---|
| Standard |



## SERVICES

| Model | Description |
|---|---|
| 962-646 | DAkkS Calibration KERN 962-646 |
| 962-600 | DAkkS Calibration KERN 962-600 |
| 962-600R | DAkkS Recalibration KERN 962-600R |